CORONAVIRUS
Covid-19

Hatre ne hë ka hatre han

05 02 02

Nöjei drai, qane 7h uti hë 19h e jidr
Ngöne telefon, ami maca ju pë koi hun, tröne la itre hawa hna fe

AME LA NYINE TROA ATRE HNYAWAN

AQANE XÖTRE EJ

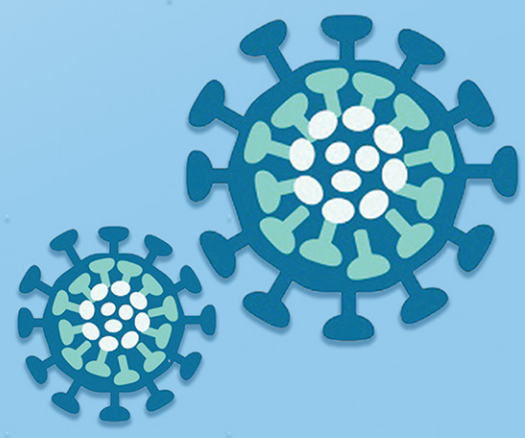

AQANE TRO SË HMEK

www.gouv.nc

GOUVERNEMENT DE LA NOUVELLE-CALÉDONIE